EXPERIMENT 1

AIM: Provide Snapshot of usage of above tools

OUTPUT: Following are the snapshots from Youtube Studio analytics of Anshul's Youtuble channel and Google Analytics of my Website www.roopglass.com

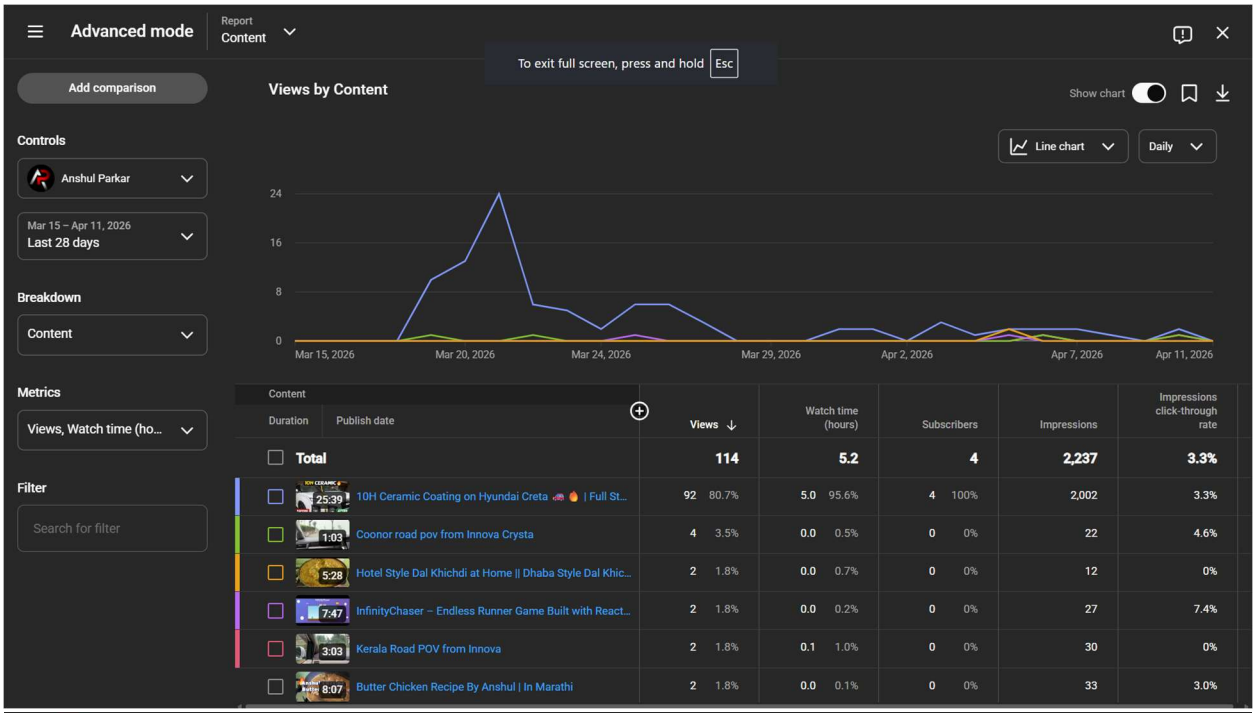

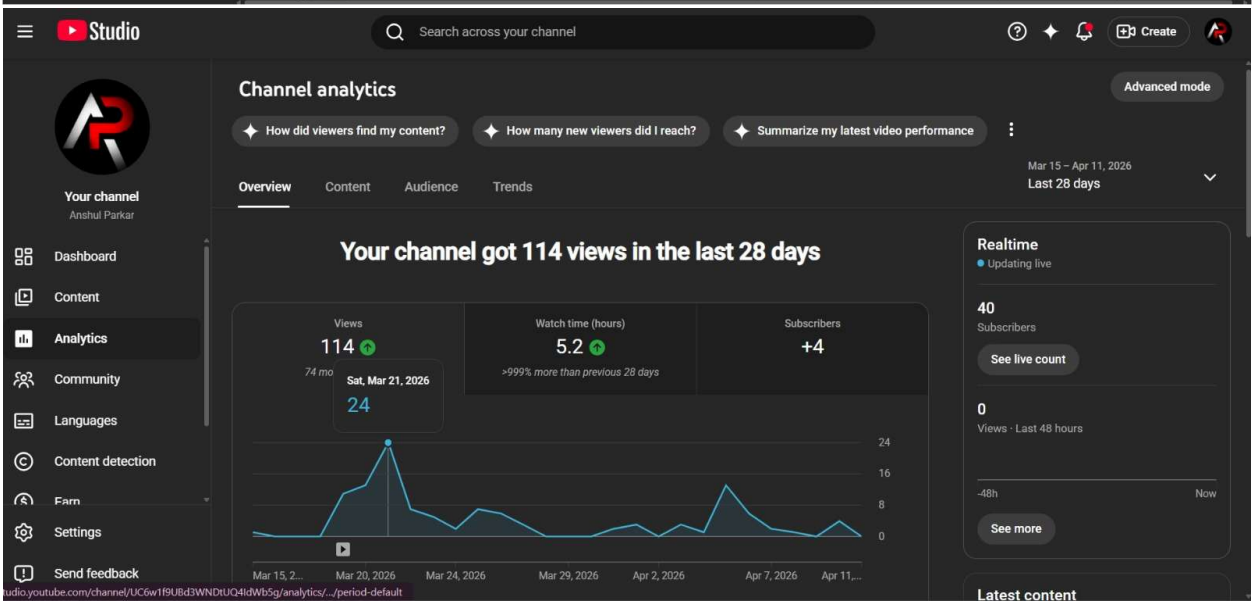

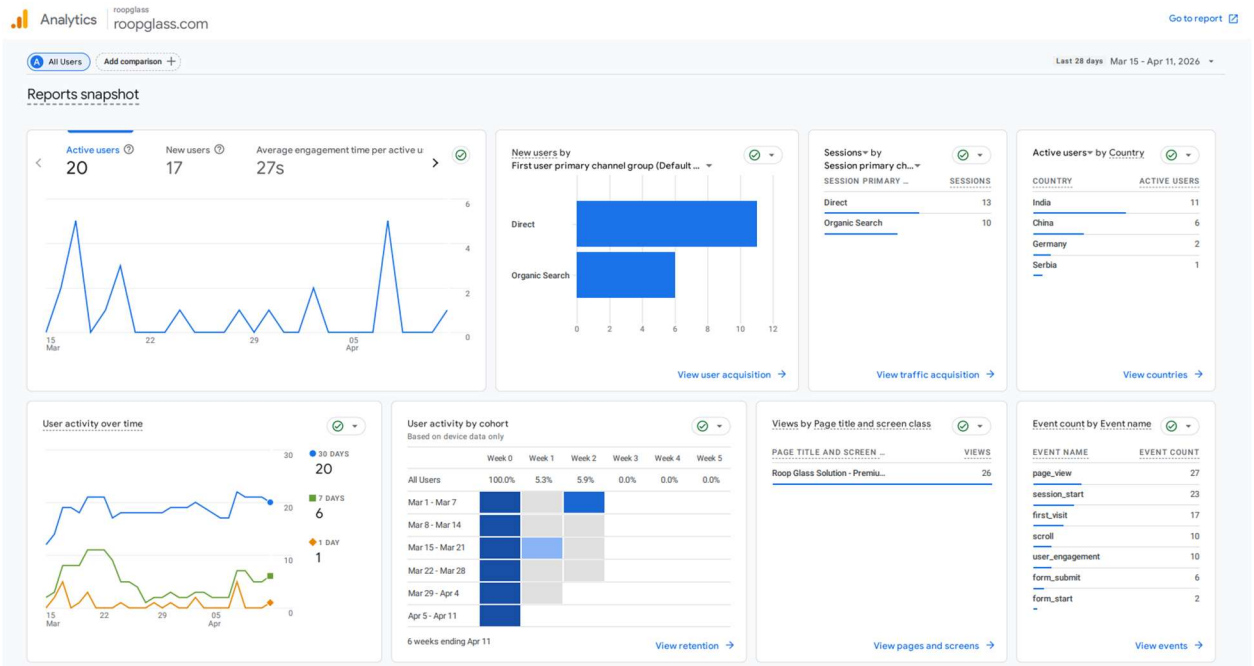
Analytics
roopglass
roopglass.com
Go to report
All Users
Add comparison
Last 28 days Mar 15 - Apr 11, 2026
Reports snapshot
Active users 20
New users 17
Average engagement time per active u 27s
New users by First user primary channel group (Default ...
Direct
Organic Search
View user acquisition
Sessions by Session primary ch...
SESSION PRIMARY ... SESSIONS
Direct 13
Organic Search 10
View traffic acquisition
Active users by Country
COUNTRY ACTIVE USERS
India 11
China 6
Germany 2
Serbia 1
View countries
User activity over time
30 DAYS 20
7 DAYS 6
1 DAY 1
User activity by cohort
Based on device data only
Week 0 Week 1 Week 2 Week 3 Week 4 Week 5
All Users 100.0% 5.3% 5.9% 0.0% 0.0% 0.0%
Mar 1 - Mar 7
Mar 8 - Mar 14
Mar 15 - Mar 21
Mar 22 - Mar 28
Mar 29 - Apr 4
Apr 5 - Apr 11
6 weeks ending Apr 11
View retention
Views by Page title and screen class
PAGE TITLE AND SCREEN ... VIEWS
Roop Glass Solution - Premiu... 26
View pages and screens
Event count by Event name
EVENT NAME EVENT COUNT
page_view 27
session_start 23
first_visit 17
scroll 10
user_engagement 10
form_submit 6
form_start 2
View events

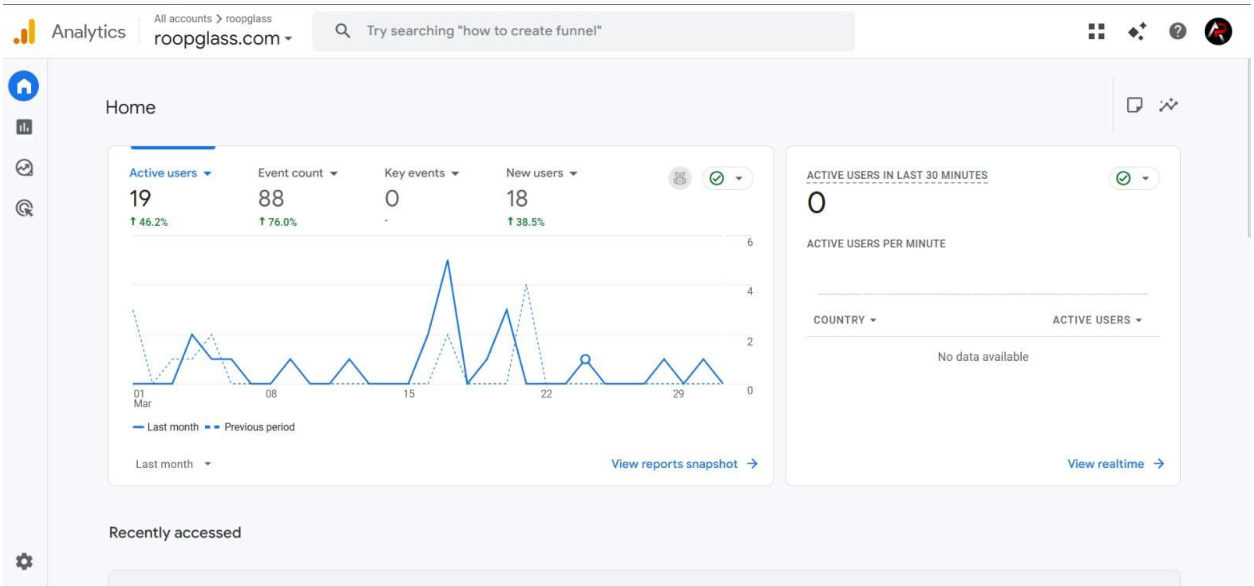
Analytics
All accounts > roopglass
roopglass.com
Try searching "how to create funnel"
Home
Active users 19 ↑ 46.2%
Event count 88 ↑ 76.0%
Key events 0 -
New users 18 ↑ 38.5%
Last month
Previous period
Last month
View reports snapshot
ACTIVE USERS IN LAST 30 MINUTES
0
ACTIVE USERS PER MINUTE
COUNTRY
ACTIVE USERS
No data available
View realtime
Recently accessed